

**CITY OF PORT PHILLIP  
PORT PHILLIP PLANNING SCHEME**

**Endorsed Plan referred to in Planning Permit No: 653/2018  
Date: 26/08/2020 Sheet: 1 of 10**

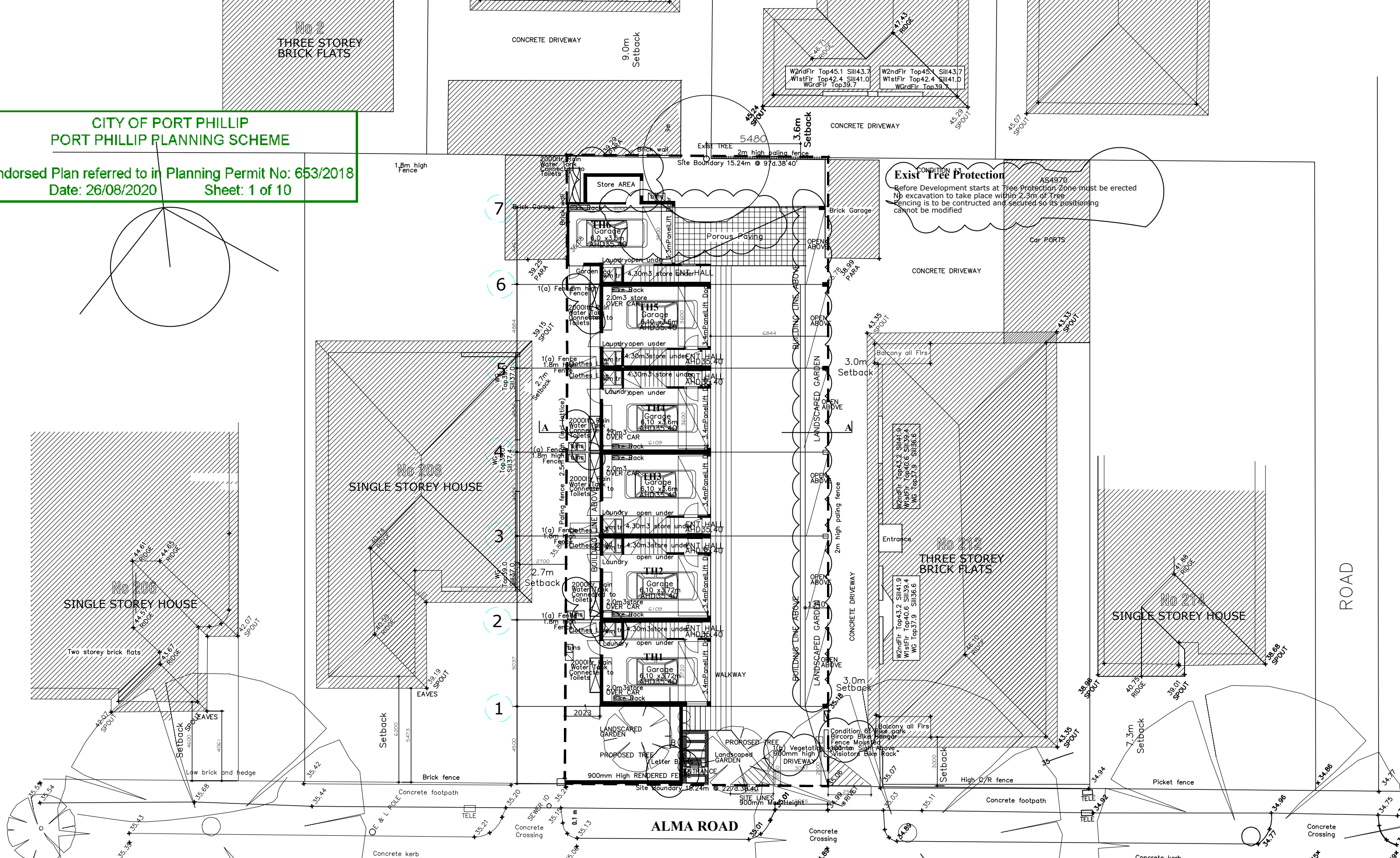

G	Exist Tree Protection Notes	15-08-20
F	Visitors Bike rack	31-07-20
E	GREATER SET BACK TO FF EAST SIDE & REDUCED AREA TO STORE RM. TO TH6 35% GARDEN AREA	16-01-20
D	LILY PILY TREE	10-09-19
C	URBAN AMENMENTS	20-01-19
B	TOWN PLANNING FURTHER INFORMATION	06-11-18
A	TOWN PLANNING SUBMISSION	

PROJECT  
**PROPOSED 6 TOWN HOUSES  
210 ALMA RD  
EAST ST KILDA**

REGISTERED BUILDING PRACTITIONER DP-AD 1180  
COPYRIGHT IN THESE DRAWINGS AND ASSOCIATED DOCUMENTATION IS OWNED BY TREVOR ROWE. REPRODUCTION IN PART OR IN WHOLE OF THESE DRAWINGS AND ASSOCIATED DOCUMENTATION WITHOUT THE PERMISSION OF BUILDING DESIGNER WILL CONSTITUTE AN INFRINGEMENT OF COPYRIGHT. REMEDIES FOR INFRINGEMENT OF COPY RIGHT WILL BE TAKEN IN ACCORDANCE WITH THE PROVISIONS OF THE COPYRIGHT ACT 1968.  
FIGURED DIMENSIONS SHALL TAKE PRECEDENCE OVER SCALED DIMENSIONS, ANY DISCREPANCIES SHALL BE REFERRED TO THE BUILDING DESIGNER BEFORE WORK BEGINS. BUILDER TO VERIFY ALL DIMENSIONS AND LEVELS ON SITE PRIOR TO COMMENCING WORK.

DRAWING TITLE:  
**GROUND FLOOR PLAN**

DESIGNED	TJR	DATE	JUNE 2018
DRAWN	TJR	SCALE	1-200MM
CHECKED		APPROVED	
DRG No.	18-23	SHEET	TP-04
		REV	G

1401-80 LORIMER STREET  
DOCKLANDS VIC 3008  
**AUSTRALIA**

FAX 03 9681 8184  
MOB 0419 322 127  
TVRowe@bigpond.com

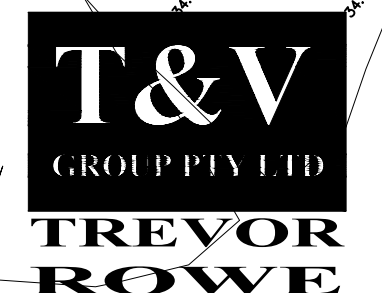

CITY OF PORT PHILLIP  
PORT PHILLIP PLANNING SCHEME

Endorsed Plan referred to in Planning Permit No: 653/2018  
Date: 26/08/2020 Sheet: 2 of 10

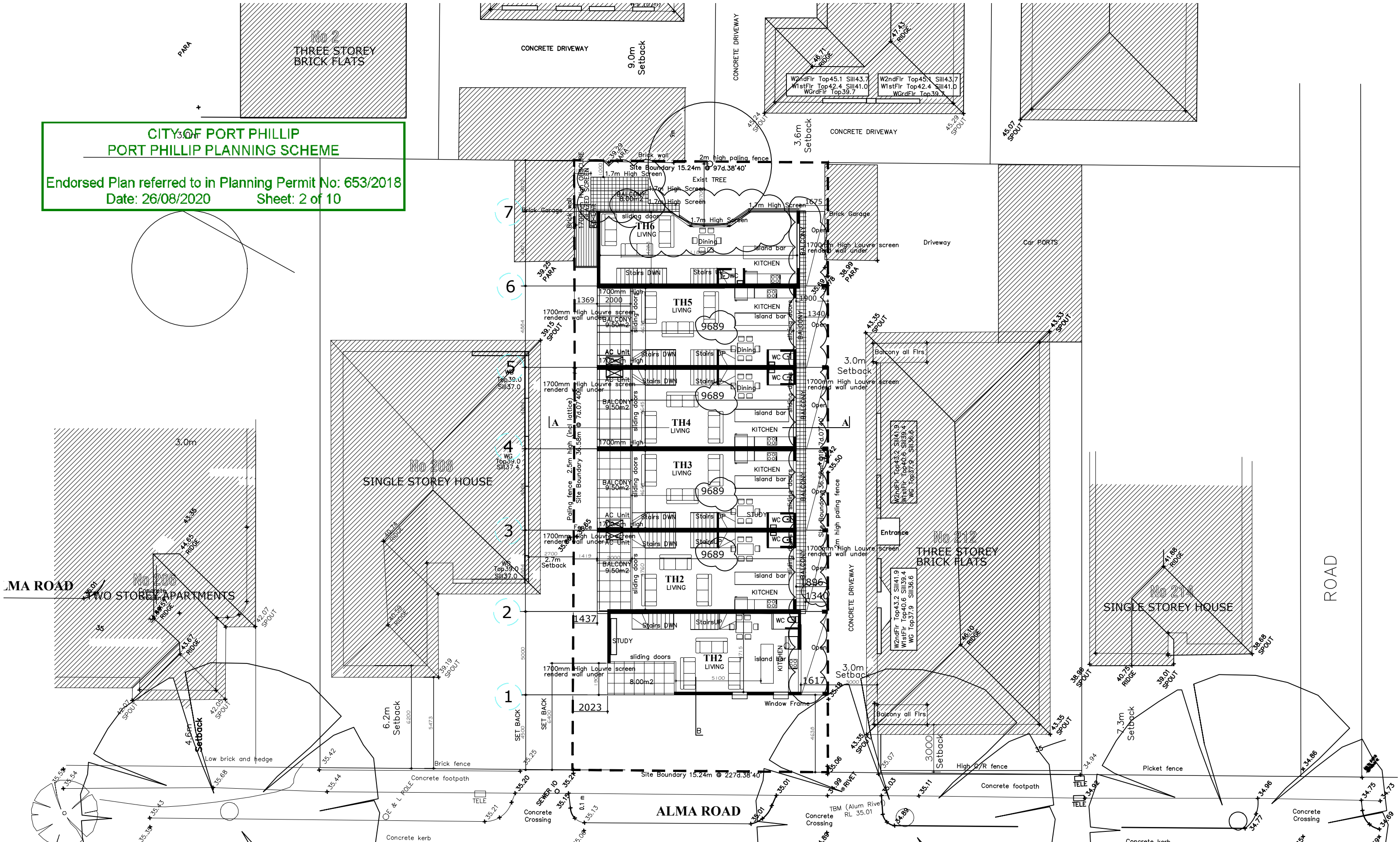

PROJECT  
**PROPOSED 6 TOWN HOUSES**  
**210 ALMA RD**  
**EAST ST KILDA**

REGISTERED BUILDING PRACTITIONER DP-AD 1180  
COPYRIGHT IN THESE DRAWINGS AND ASSOCIATED DOCUMENTATION IS OWNED BY TREVOR ROWE. REPRODUCTION IN PART OR IN WHOLE OF THESE DRAWINGS AND ASSOCIATED DOCUMENTATION WITHOUT THE PERMISSION OF BUILDING DESIGNER WILL CONSTITUTE AN INFRINGEMENT OF COPYRIGHT. REMEDIES FOR INFRINGEMENT OF COPYRIGHT WILL BE TAKEN IN ACCORDANCE WITH THE PROVISIONS OF THE COPYRIGHT ACT 1968.  
FIGURED DIMENSIONS SHALL TAKE PRECEDENCE OVER SCALED DIMENSIONS, ANY DISCREPANCIES SHALL BE REFERRED TO THE BUILDING DESIGNER BEFORE WORK BEGINS. BUILDER TO VERIFY ALL DIMENSIONS AND LEVELS ON SITE PRIOR TO COMMENCING WORK.

DRAWING TITLE:  
**FIRST FLOOR PLAN**

DESIGNED	TJR	DATE	JUNE 2018
DRAWN	TJR	SCALE	1-200MM
CHECKED		APPROVED	
DRG No.	18-23	SHEET	TP-05
		REV	F

1401-80 LORIMER STREET  
DOCKLANDS VIC 3068  
AUSTRALIA

FAX 03 9681 8184  
MOB 0419 322 127  
TVRowe@bigpond.com



F	WINDOW SCREENS TO TH6	10-07-20
E	GREATER SET BACK TO FF EAST SIDE & REDUCED AREA TO STORE RM TO TH6 35% GARDEN AREA	16-01-20
D	LILY PILY TREE	10-09-19
C	URBAN AMENMENTS	20-01-19
B	TOWN PLANNING FURTHER INFORMATION	06-11-18
A	TOWN PLANNING SUBMISSION	

**CITY OF PORT PHILLIP  
PORT PHILLIP PLANNING SCHEME**

**Endorsed Plan referred to in Planning Permit No: 653/2018  
Date: 26/08/2020 Sheet: 3 of 10**

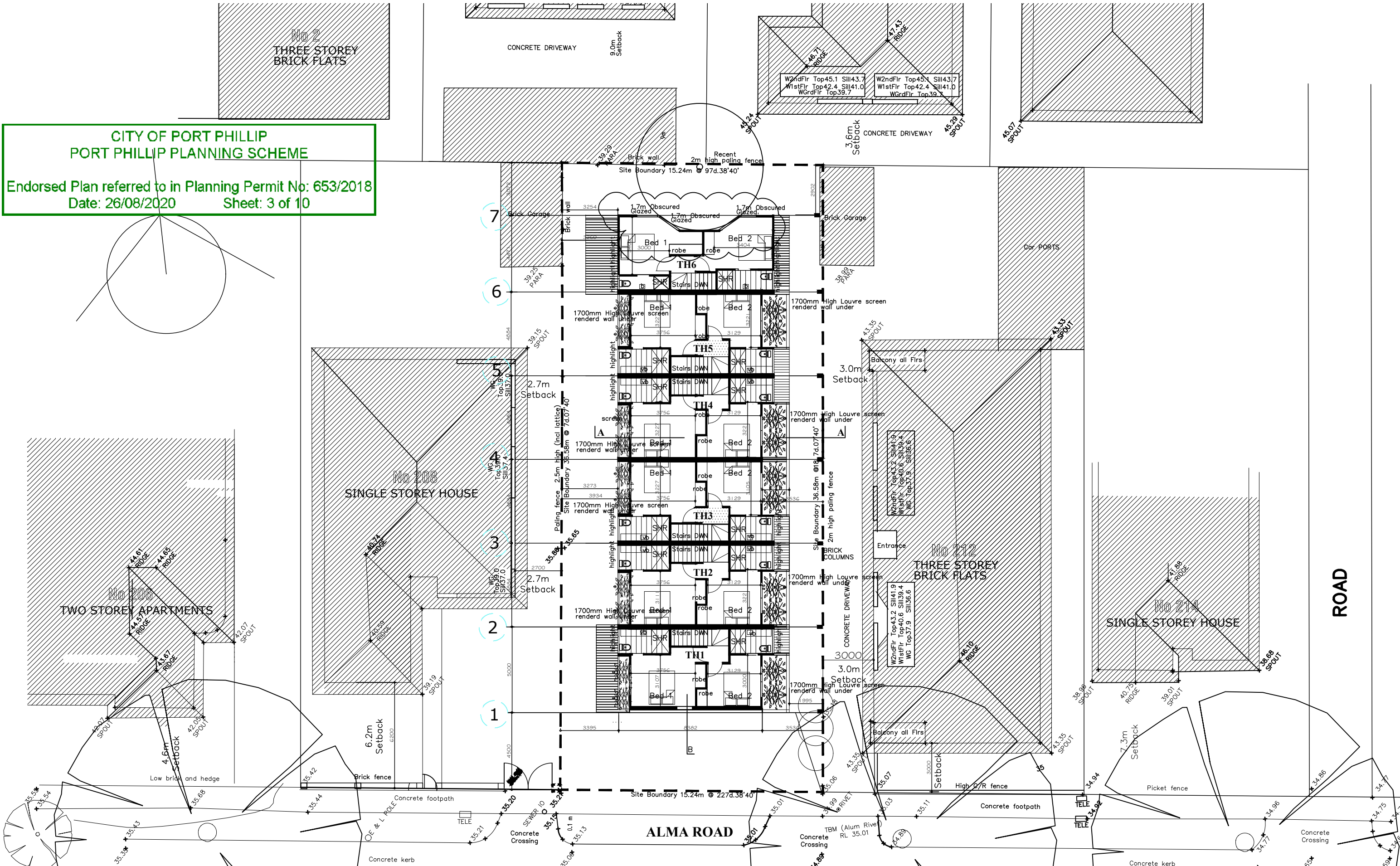

**PROJECT  
PROPOSED 6 TOWN HOUSES  
210 ALMA RD  
EAST ST KILDA**

REGISTERED BUILDING PRACTITIONER DP-AD 1180  
COPYRIGHT IN THESE DRAWINGS AND ASSOCIATED DOCUMENTATION IS OWNED BY TREVOR ROWE. REPRODUCTION IN PART OR IN WHOLE OF THESE DRAWINGS AND ASSOCIATED DOCUMENTATION WITHOUT THE PERMISSION OF BUILDING DESIGNER WILL CONSTITUTE AN INFRINGEMENT OF COPYRIGHT. REMEDIES FOR INFRINGEMENT OF COPYRIGHT WILL BE TAKEN IN ACCORDANCE WITH THE PROVISIONS OF THE COPYRIGHT ACT 1968.  
FIGURED DIMENSIONS SHALL TAKE PRECEDENCE OVER SCALED DIMENSIONS. ANY DISCREPANCIES SHALL BE REFERRED TO THE BUILDING DESIGNER BEFORE WORK BEGINS. BUILDER TO VERIFY ALL DIMENSIONS AND LEVELS ON SITE PRIOR TO COMMENCING WORK.

**DRAWING TITLE:  
SECOND FLOOR PLAN**

DESIGNED	TJR	DATE	JUNE 2018
DRAWN	TJR	SCALE	1-200MM
CHECKED		APPROVED	
DRG No.	18-23	SHEET	TP-06
		REV	F

1401-80 LORIMER STREET  
DOCKLANDS VIC 3068  
AUSTRALIA  
FAX 03 9681 8184  
MOB 0419 322 127  
TVRowe@bigpond.com



F	WINDOW SCREENS TO TH6	10-07-20
E	GREATER SET BACK TO FF EAST SIDE & REDUCED AREA TO STORE RM TO TH6 35% GARDEN AREA	16-01-20
D	LILY PILY TREE	10-09-19
C	URBAN AMENMENTS	20-01-19
B	TOWN PLANNING FURTHER INFORMATION	06-11-18
A	TOWN PLANNING SUBMISSION	

**CITY OF PORT PHILLIP  
PORT PHILLIP PLANNING SCHEME**

**Endorsed Plan referred to in Planning Permit No: 653/2018  
Date: 26/08/2020 Sheet: 4 of 10**

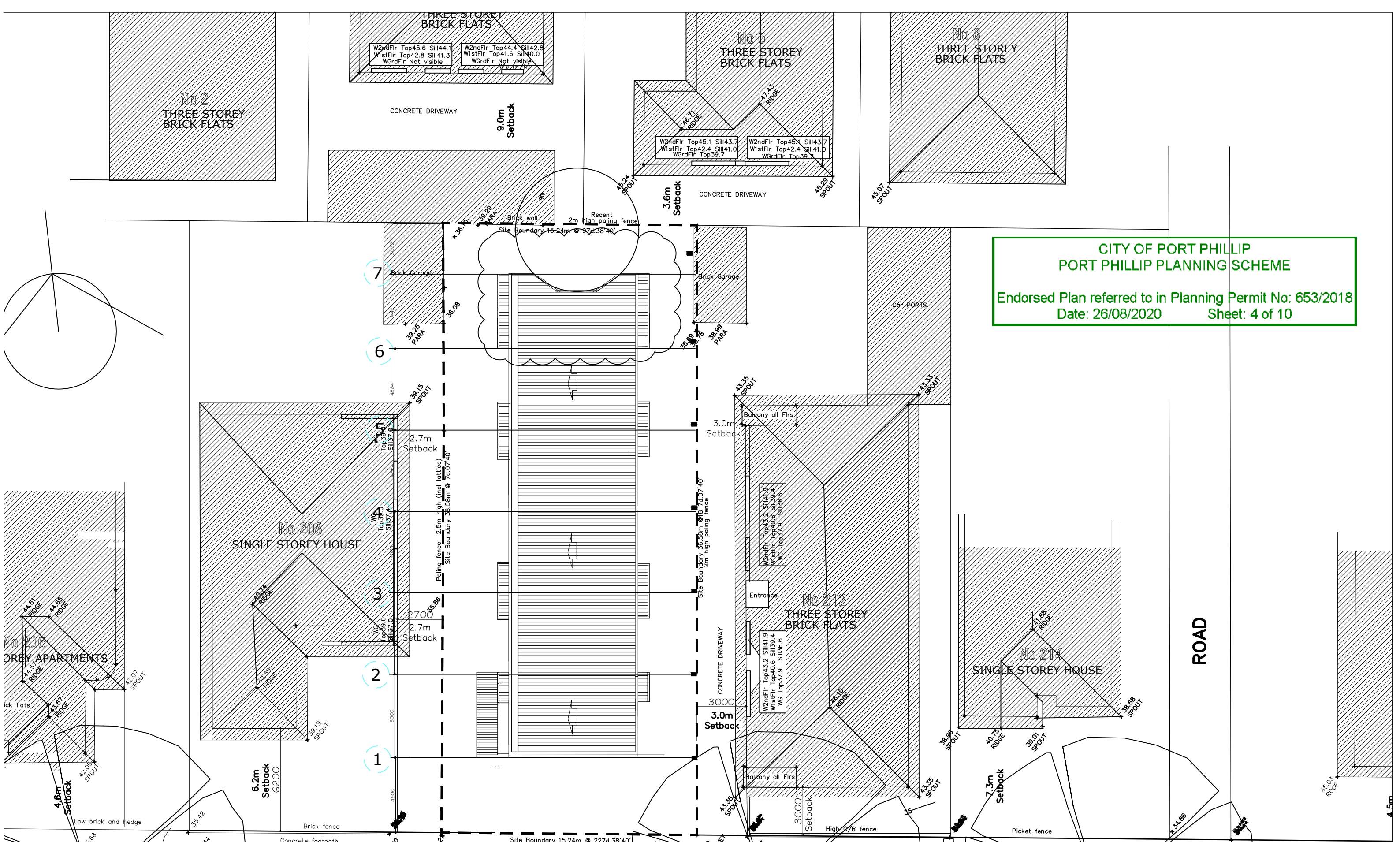

**PROPOSED TOWNHOUSES  
210 ALMA RD  
EAST ST KILDA**

**ROOF PLAN**

C	URBAN AMENDMENT	20-081-19	
B	TOWN PLANNING FURTHER INFORMATION	16-11-18	
A	TOWN PLANNING SUBMISSION	DATE	DATE
ISSUE	ISSUED FOR		

REGISTERED BUILDING PRACTITIONER DP-AD 1180  
 COPYRIGHT IN THESE DRAWINGS AND ASSOCIATED DOCUMENTATION IS OWNED BY TREVOR ROWE. REPRODUCTION IN PART OR IN WHOLE OF THESE DRAWINGS AND ASSOCIATED DOCUMENTATION WITHOUT THE PERMISSION OF BUILDING DESIGNER WILL CONSTITUTE AN INFRINGEMENT OF COPYRIGHT. REMEDIES FOR INFRINGEMENT OF COPY RIGHT WILL BE TAKEN IN ACCORDANCE WITH THE PROVISIONS OF THE COPYRIGHT ACT 1968.  
 FIGURED DIMENSIONS SHALL TAKE PRECEDENCE OVER SCALED DIMENSIONS, ANY DISCREPANCIES SHALL BE REFERRED TO THE BUILDING DESIGNER BEFORE WORK BEGINS. BUILDER TO VERIFY ALL DIMENSIONS AND LEVELS ON SITE PRIOR TO COMMENCING WORK.

DESIGNED	TJR	DATE	Nov 2018
DRAWN	TJR	SCALE	1-200MM
CHECKED		APPROVED	
DRG No.	WD-18-24	SHEET	TP-07
		REV	C

1001-50 LORIMER STREET  
 DOCKLANDS VIC 3008  
 AUSTRALIA  
 TEL 03 9681 8183  
 FAX 03 9681 8184  
 MOB 0419 322 127  
 TVRowe@bigpond.com



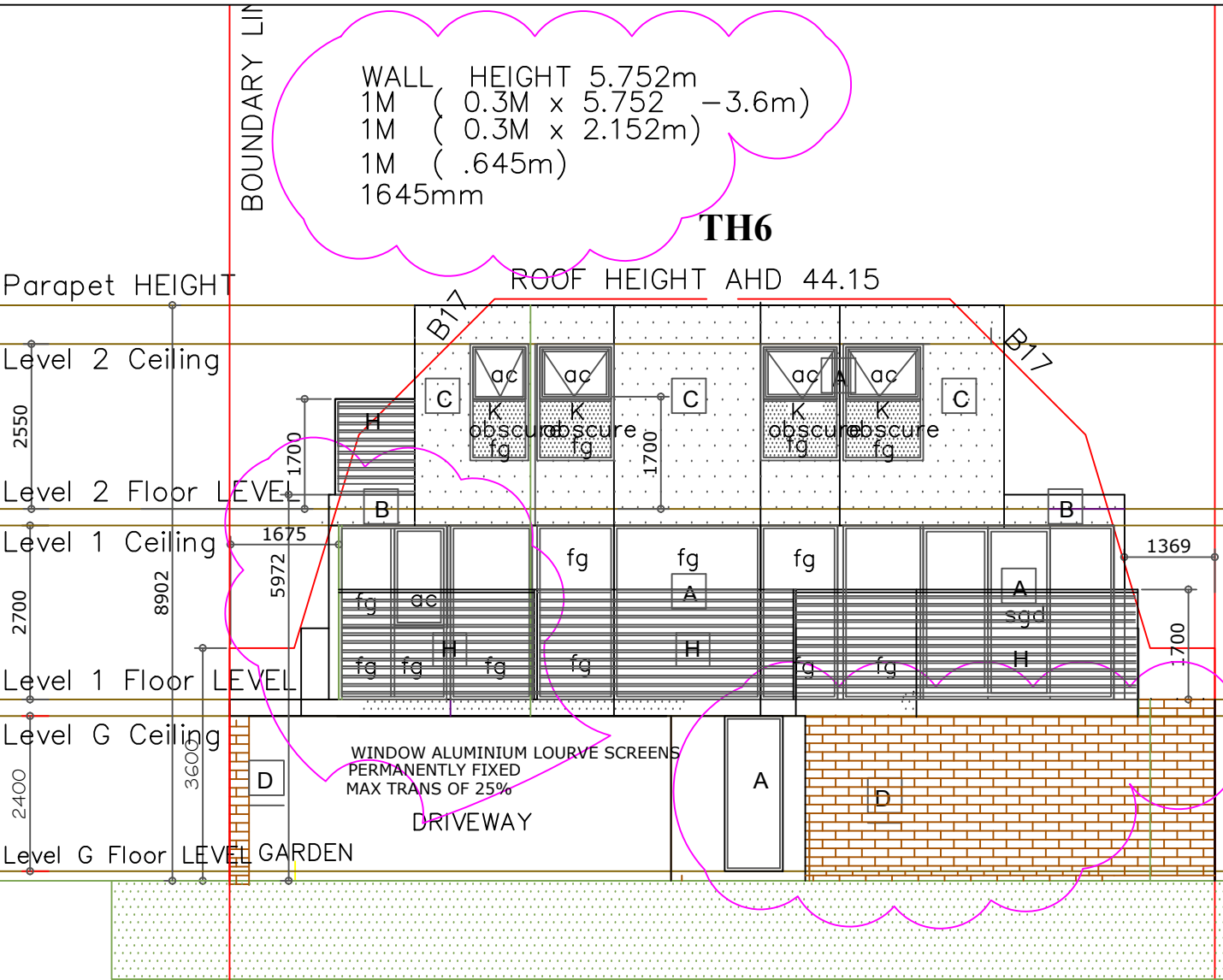

**NORTH ELEVATION**

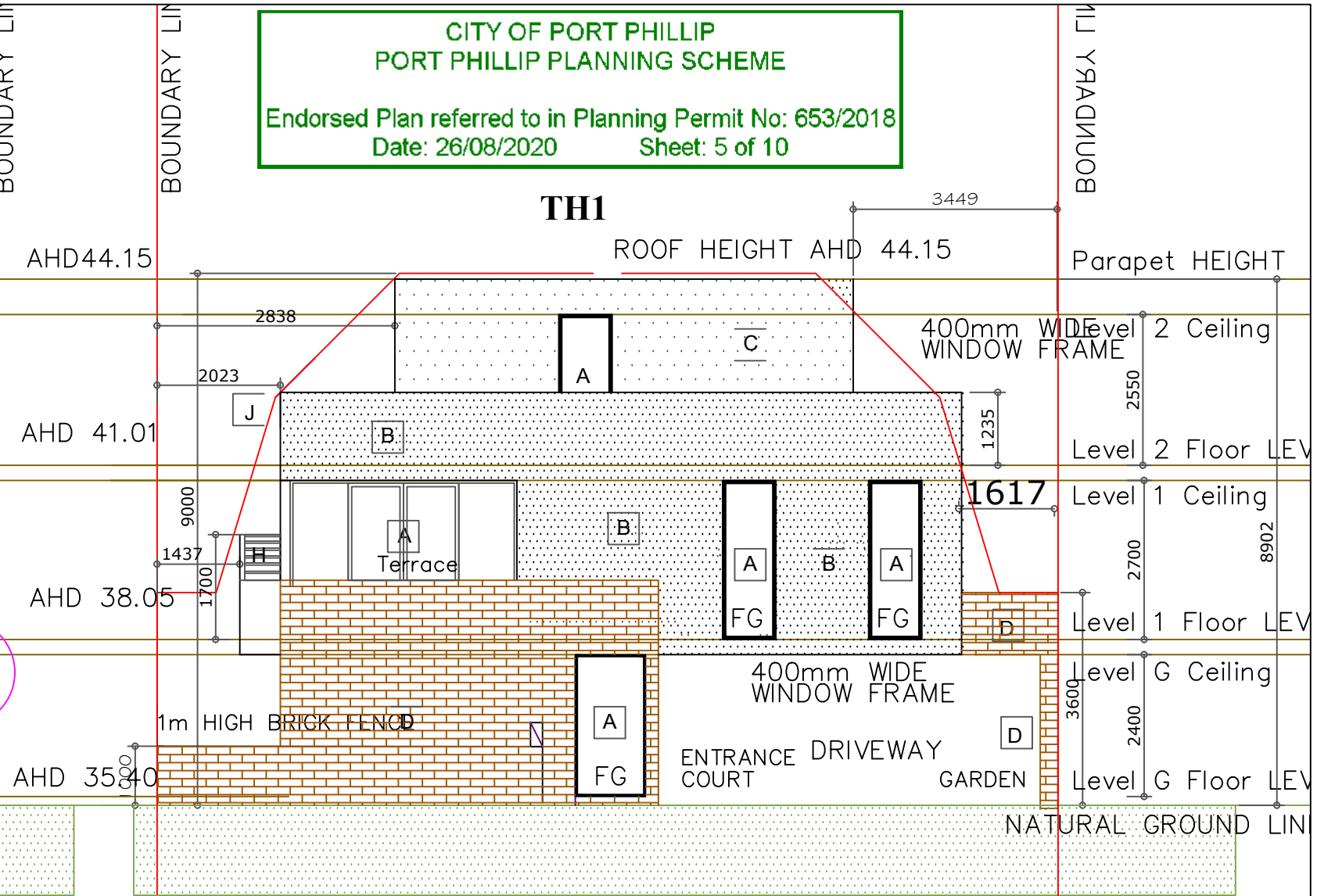

**SOUTH ELEVATION**

**Material PALETTE**

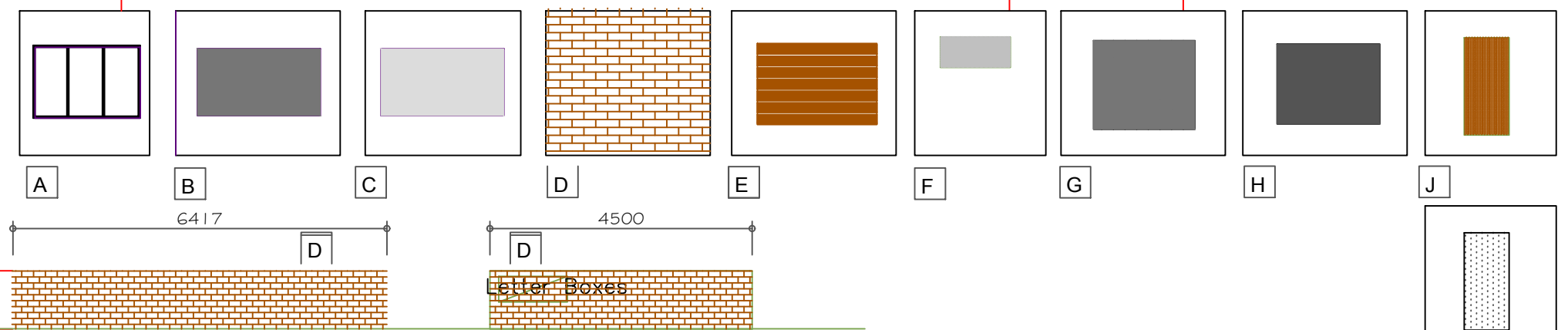

**COLOUR & MATERIAL SCHEDULE**

A	WINDOWS	- DULUX, BLACK
B	APPLIED RENDER FINISH on 75mm HEBEL PANELS	- DULUX, SIGNATURE GR17
C	APPLIED RENDER FINISH on 75mm HEBEL PANELS	- DULUX, GREY PAIL GR21
D	BRICKWORK	- PGH BRICKS "BRUSHWOOD"
E	PANEL LIFT GARGAE DOOR	- TIMBER
F	ENTRANCE DOORS	- DULUX, BLACK
G	ROOF COLOUR	- MOMUMENT COLOURBOND
H	LOUVRE SCREENS BLACK	- DULUX, BLACK
J	TIMBER PANELLING	- NATURAL TIMBER
K	OBSCURED GLAZING	OBSCURE GLAZING

**FRONT FENCE & RETURN**

G	SCREEN REMOVED SOUTH ELEV	16-08-20
F	ALL SCREENS 1700MM HIGH6	10-07-20
E	GREATER SET BACK TO FF EAST SIDE & REDUCED AREA TO STORE RM TO TH6 35% GARDEN AREA	16-01-20
D	LILY PILY TREE	10-09-19
C	URBAN AMENMENTS	20-01-19
B	TOWN PLANNING FURTHER INFORMATION	06-11-18
A	TOWN PLANNING SUBMISSION	

**PROJECT**  
**PROPOSED 6 TOWN HOUSES**  
**210 ALMA RD**  
**EAST ST KILDA**

REGISTERED BUILDING PRACTITIONER DP-AD 1180  
COPYRIGHT IN THESE DRAWINGS AND ASSOCIATED DOCUMENTATION IS OWNED BY TREVOR ROWE. REPRODUCTION IN PART OR IN WHOLE OF THESE DRAWINGS AND ASSOCIATED DOCUMENTATION WITHOUT THE PERMISSION OF BUILDING DESIGNER WILL CONSTITUTE AN INFRINGEMENT OF COPYRIGHT. REMEDIES FOR INFRINGEMENT OF COPYRIGHT WILL BE TAKEN IN ACCORDANCE WITH THE PROVISIONS OF THE COPYRIGHT ACT 1968.  
FIGURED DIMENSIONS SHALL TAKE PRECEDENCE OVER SCALED DIMENSIONS, ANY DISCREPANCIES SHALL BE REFERRED TO THE BUILDING DESIGNER BEFORE WORK BEGINS. BUILDER TO VERIFY ALL DIMENSIONS AND LEVELS ON SITE PRIOR TO COMMENCING WORK.

**DRAWING TITLE:**  
**ELEVATIONS**

DESIGNED	TJR	DATE	JUNE 2018
DRAWN	TJR	SCALE	1-100MM
CHECKED		APPROVED	
DRG No.	<b>18-23</b>	SHEET	<b>TP-08</b>
		REV	<b>G</b>

1401-80 LORIMER STREET  
DOCKLANDS VIC 3088  
AUSTRALIA

FAX 03 9681 8184  
MOB 0419 322 127  
TVRowe@bigpond.com



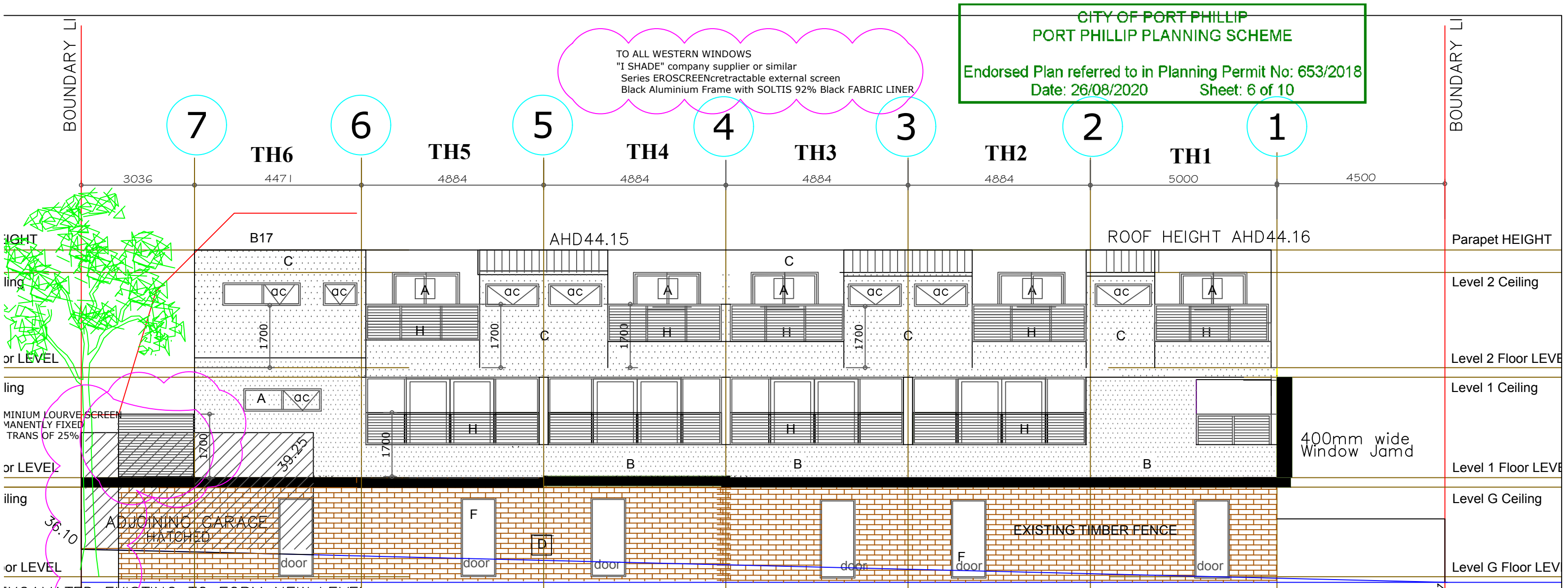

## WEST ELEVATION

**SPECIFICATION THERMAL ENGERY**

**External Walls**

- 1 layer of Breathable Membrane Wrap
- R2.5 Insulation to all walls
- R2.5 Insulation to internal GarageWall

**Ceilings**

FIRST FLOOR

- R5.0 Ceiling Insulation

**Windows**

- DOUBLE GLAZED

**Clothes Line**

- Clothes line positioned in rear Courtyard

**Bike Rack**

- Wall Bike rack to each Garage

**Car Charger**

- Power Point for Car Charger to each Garage

**Window Blinds**

"I SHADE" company supplier or similar  
Series EROSCREENretractable external screen  
Black Aluminium Frame with SOLTIS 92% Black FABRIC LINER

### COLOUR & MATERIAL SCHEDULE

A	WINDOWS	- DULUX, BLACK
B	APPLIED RENDER FINISH on 75mm HEBEL PANELS	- DULUX, SIGNATURE GR17
C	APPLIED RENDER FINISH on 75mm HEBEL PANELS	- DULUX, GREY PAIL GR21
D	BRICKWORK	- PGH BRICKS " BRUSHWOOD"
E	PANEL LIFT GARGAE DOOR	- TIMBER
F	ENTRANCE DOORS	- DULUX, BLACK
G	ROOF COLOUR	- MOMUMENT COLOURBOND
H	LOUVRE SCREENS BLACK	- DULUX, BLACK
J	TIMBER PANELLING	- NATURAL TIMBER

PROJECT  
**PROPOSED 6 TOWN HOUSES**  
**210 ALMA RD**  
**EAST ST KILDA**

DRAWING TITLE:  
**ELEVATION**

F	ALL WINDOW and Balcony SCREENS 1700mm High	10-07-20
E	GREATER SET BACK TO FF EAST SIDE & REDUCED AREA TO STORE RM TO TH6 35% GARDEN AREA	16-01-20
C	URBAN AMENMENTS	20-01-19
B	TOWN PLANNING FURTHER INFORMATION	06-11-18
A	TOWN PLANNING SURMISSION	

REGISTERED BUILDING PRACTITIONER DP-AD 1180  
COPYRIGHT IN THESE DRAWINGS AND ASSOCIATED DOCUMENTATION IS OWNED BY TREVOR ROWE. REPRODUCTION IN PART OR IN WHOLE OF THESE DRAWINGS AND ASSOCIATED DOCUMENTATION WITHOUT THE PERMISSION OF BUILDING DESIGNER WILL CONSTITUTE AN INFRINGEMENT OF COPYRIGHT. REMEDIES FOR INFRINGEMENT OF COPY RIGHT WILL BE TAKEN IN ACCORDANCE WITH THE PROVISIONS OF THE COPYRIGHT ACT 1968.  
FIGURED DIMENSIONS SHALL TAKE PRECEDENCE OVER SCALED DIMENSIONS, ANY DISCREPANCIES SHALL BE REFERRED TO THE BUILDING DESIGNER BEFORE WORK BEGINS. ALL WORK SHALL BE IN ACCORDANCE WITH THE BUILDING CODE OF PRACTICE FOR COMPANION WORK.

DESIGNED	TJR	DATE	JUNE 2018
DRAWN	TJR	SCALE	1-200MM
CHECKED		APPROVED	
DRG No.	18-23	SHEET	TP-09
		REV	F

1401-80 LORIMER STREET  
TPOCKLANDS VIC 3668  
AUSTRALIA

FAX 03 9681 8184  
MOB 0419 322 127  
TVRowe@bigpond.com



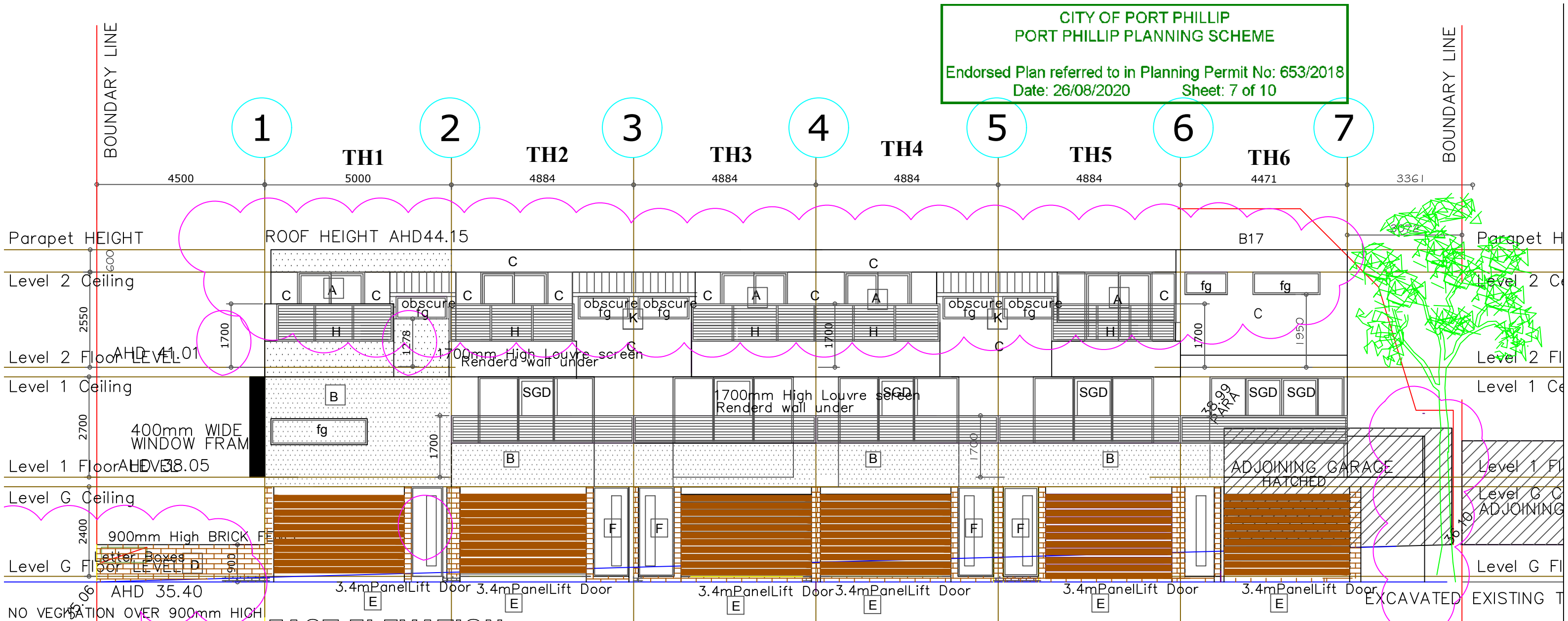

**EAST ELEVATION**

**SPECIFICATION THERMAL ENGERY**

**External Walls**

1 layer of Breathable Membrane Wrap  
R2.5 Insulation to all walls  
R2.5 Insulation to internal GarageWall

**Ceilings**

FIRST FLOOR  
R5.0 Ceiling Insulation

**Windows**

DOUBLE GLAZED

**Clothes Line**

Clothes line positioned in rear Courtyard

**Bike Rack**

Wall Bike rack to each Garage

**Car Charger**

Power Point for Car Charger to each Garage

**Window Blinds**

"I SHADE" company supplier or similar  
Series EROSCREENretractable external screen  
Black Aluminium Frame with SOLTIS 92% Black FABRIC LINER

**COLOUR & MATERIAL SCHEDULE**

A	WINDOWS	- DULUX, BLACK
B	APPLIED RENDER FINISH on 75mm HEBEL PANELS	- DULUX, SIGNATURE GR17
C	APPLIED RENDER FINISH on 75mm HEBEL PANELS	- DULUX, GREY PAIL GR21
D	BRICKWORK	- PGH BRICKS " BRUSHWOOD"
E	PANEL LIFT GARGAE DOOR	- TIMBER
F	ENTRANCE DOORS	- DULUX, BLACK
G	ROOF COLOUR	- MOMUMENT COLOURBOND
H	LOUVRE SCREENS BLACK	- DULUX, BLACK
J	TIMBER PANELLING	- NATURAL TIMBER

PROJECT  
**PROPOSED 6 TOWN HOUSES  
210 ALMA RD  
EAST ST KILDA**

DRAWING TITLE:  
**EAST ELEVATION**

F	ALL SCREENS 1600MM HIGH	10-07-20
E	GREATER SET BACK TO FF EAST SIDE & REDUCED AREA TO STORE RM TO TH6 35% GARDEN AREA	16-01-20
D	35% GARDEN AREA	16-01-20
C	TOWN PLANNING FURTHER INFORMATION	25-09-19
B	TOWN PLANNING FURTHER INFORMATION	06-11-18
A	TOWN PLANNING SUBMISSION	

REGISTERED BUILDING PRACTITIONER DP-AD 1180  
COPYRIGHT IN THESE DRAWINGS AND ASSOCIATED DOCUMENTATION IS OWNED BY TREVOR ROWE. REPRODUCTION IN PART OR IN WHOLE OF THESE DRAWINGS AND ASSOCIATED DOCUMENTATION WITHOUT THE PERMISSION OF BUILDING DESIGNER WILL CONSTITUTE AN INFRINGEMENT OF COPYRIGHT. REMEDIES FOR INFRINGEMENT OF COPY RIGHT WILL BE TAKEN IN ACCORDANCE WITH THE PROVISIONS OF THE COPYRIGHT ACT 1968.  
FIGURED DIMENSIONS SHALL TAKE PRECEDENCE OVER SCALED DIMENSIONS, ANY DISCREPANCIES SHALL BE REFERRED TO THE BUILDING DESIGNER BEFORE WORK BEGINS. BUILDER TO VERIFY ALL DIMENSIONS AND LEVELS ON SITE PRIOR TO COMMENCING WORK.

DESIGNED	TJR	DATE	JUNE 2018
DRAWN	TJR	SCALE	1-200MM
CHECKED		APPROVED	
DRG No.	<b>18-23</b>	SHEET	<b>TP-09A</b>
		REV	<b>F</b>

1401-80 LORIMER STREET  
DOCKLANDS VIC 3068  
AUSTRALIA  
FAX 03 9681 8184  
MOB 0419 322 127  
TVRowe@bigpond.com



**CITY OF PORT PHILLIP  
PORT PHILLIP PLANNING SCHEME**

Endorsed Plan referred to in Planning Permit No: 653/2018  
Date: 26/08/2020 Sheet: 8 of 10

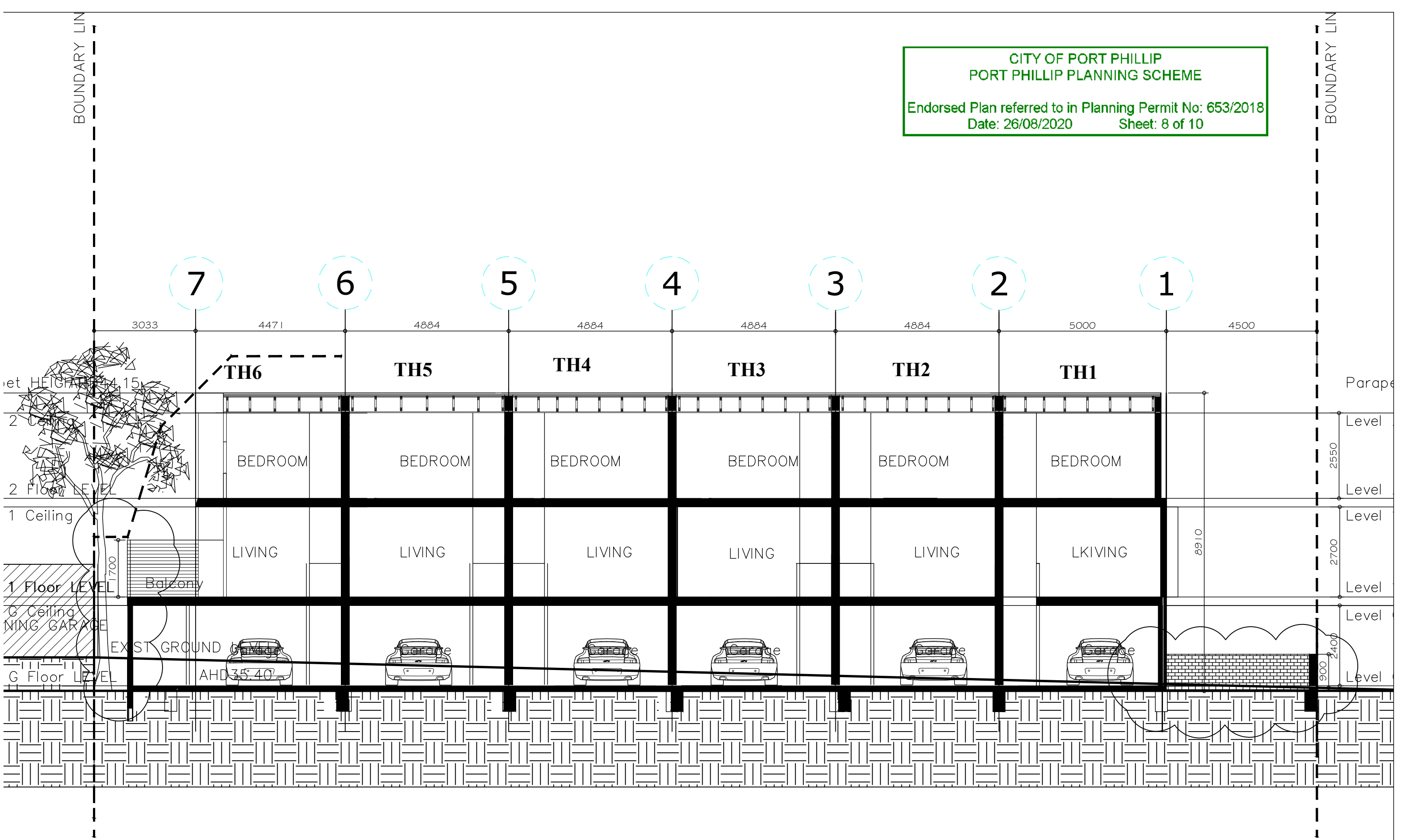

F	WINDOW SCREENS TO TH6 - 1700mm High	10-07-20
E	GREATER SET BACK TO FF EAST SIDE & REDUCED AREA TO STORE RM TO TH6 35% GARDEN AREA	16-01-20
D	LILY PILY TREE	10-09-19
C	URBAN AMENMENTS	20-01-19
B	TOWN PLANNING FURTHER INFORMATION	06-11-18
A	TOWN PLANNING SUBMISSION	

PROJECT  
**PROPOSED 6 TOWN HOUSES**  
**210 ALMA RD**  
**EAST ST KILDA**

REGISTERED BUILDING PRACTITIONER DP-AD 1180  
COPYRIGHT IN THESE DRAWINGS AND ASSOCIATED DOCUMENTATION IS OWNED BY TREVOR ROWE. REPRODUCTION IN PART OR IN WHOLE OF THESE DRAWINGS AND ASSOCIATED DOCUMENTATION WITHOUT THE PERMISSION OF BUILDING DESIGNER WILL CONSTITUTE AN INFRINGEMENT OF COPYRIGHT. REMEDIES FOR INFRINGEMENT OF COPY RIGHT WILL BE TAKEN IN ACCORDANCE WITH THE PROVISIONS OF THE COPYRIGHT ACT 1968.  
FIGURED DIMENSIONS SHALL TAKE PRECEDENCE OVER SCALED DIMENSIONS, ANY DISCREPANCIES SHALL BE REFERRED TO THE BUILDING DESIGNER BEFORE WORK BEGINS. BUILDER TO VERIFY ALL DIMENSIONS AND LEVELS ON SITE PRIOR TO COMMENCING WORK.

DRAWING TITLE:  
**SECTION**

DESIGNED	TJR	DATE	JUNE 2018
DRAWN	TJR	SCALE	1-200MM
CHECKED		APPROVED	
DRG No.	18-23	SHEET	TP-10
		REV	F

1401-80 LORIMER STREET  
DOCKLANDS VIC 3008  
AUSTRALIA

FAX 03 9681 8184  
MOB 0419 322 127  
TVRowe@bigpond.com





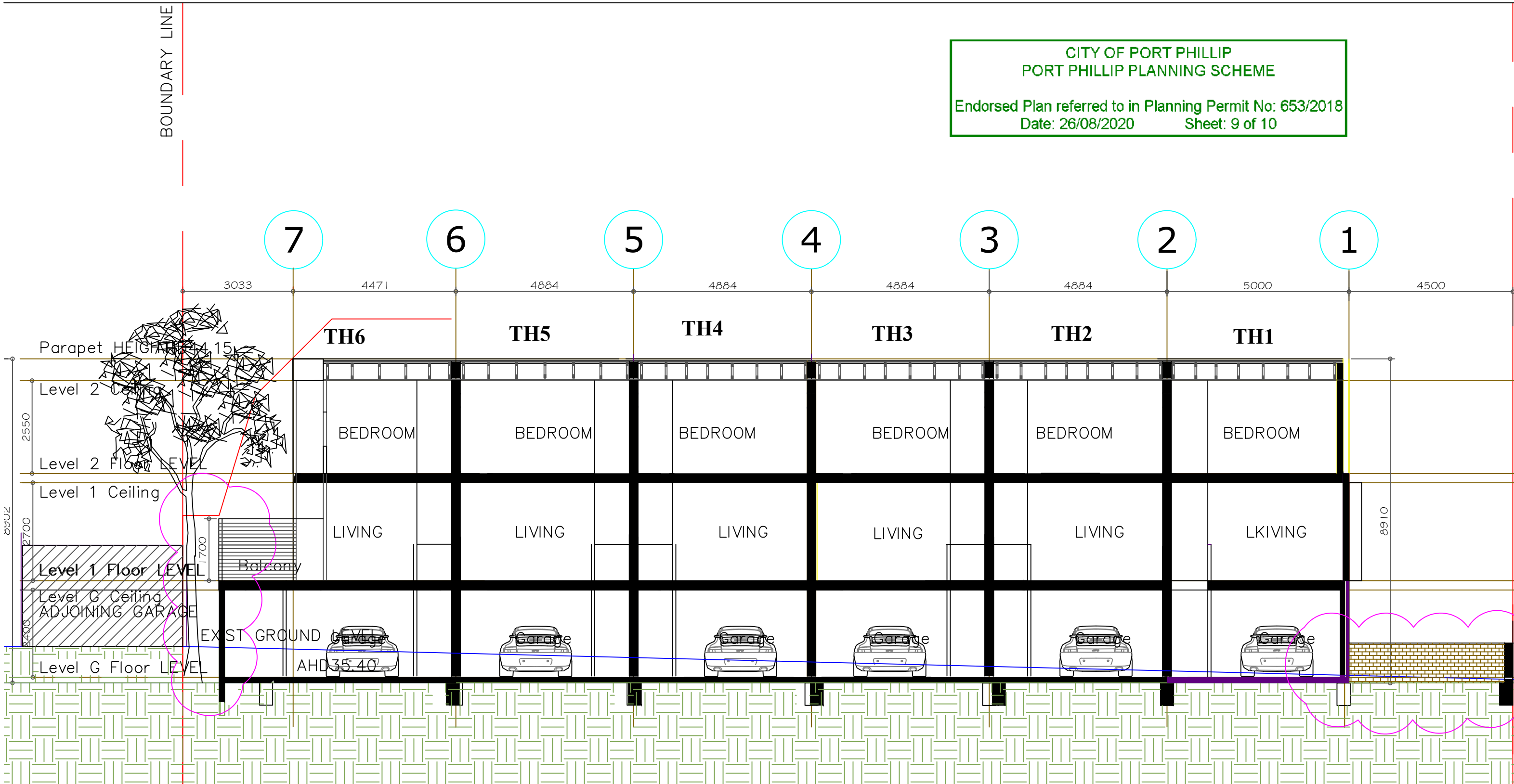

F	WINDOW SCREENS TO TH6 - 1700mm High	10-07-20
E	GREATER SET BACK TO FF EAST SIDE & REDUCED AREA TO STORE RM TO TH6 35% GARDEN AREA	16-01-20
D	LILY PILY TREE	10-09-19
C	URBAN AMENMENTS	20-01-19
B	TOWN PLANNING FURTHER INFORMATION	06-11-18
A	TOWN PLANNING SUBMISSION	

PROJECT  
**PROPOSED 6 TOWN HOUSES**  
**210 ALMA RD**  
**EAST ST KILDA**

REGISTERED BUILDING PRACTITIONER DP-AD 1180  
COPYRIGHT IN THESE DRAWINGS AND ASSOCIATED DOCUMENTATION IS OWNED BY TREVOR ROWE. REPRODUCTION IN PART OR IN WHOLE OF THESE DRAWINGS AND ASSOCIATED DOCUMENTATION WITHOUT THE PERMISSION OF BUILDING DESIGNER WILL CONSTITUTE AN INFRINGEMENT OF COPYRIGHT. REMEDIES FOR INFRINGEMENT OF COPY RIGHT WILL BE TAKEN IN ACCORDANCE WITH THE PROVISIONS OF THE COPYRIGHT ACT 1968.  
FIGURED DIMENSIONS SHALL TAKE PRECEDENCE OVER SCALED DIMENSIONS, ANY DISCREPANCIES SHALL BE REFERRED TO THE BUILDING DESIGNER BEFORE WORK BEGINS. BUILDER TO VERIFY ALL DIMENSIONS AND LEVELS ON SITE PRIOR TO COMMENCING WORK.

DRAWING TITLE:  
**SECTION**

DESIGNED	TJR	DATE	JUNE 2018
DRAWN	TJR	SCALE	1-200MM
CHECKED		APPROVED	
DRG No.	<b>18-23</b>	SHEET	<b>TP-10</b>
		REV	<b>F</b>

1401-80 LORIMER STREET  
DOCKLANDS VIC 3068  
AUSTRALIA

FAX 03 9681 8184  
MOB 0419 322 127  
TVRowe@bigpond.com



**CITY OF PORT PHILLIP  
PORT PHILLIP PLANNING SCHEME**

Endorsed Plan referred to in Planning Permit No: 653/2018  
Date: 26/08/2020 Sheet: 10 of 10

CONDITION 1(e)(iii)  
"I SHADE" company supplier or similar  
Series EROSCREEN retractable external screen  
Black Aluminium Frame with SOLTIS 92% Black FABRIC LINER

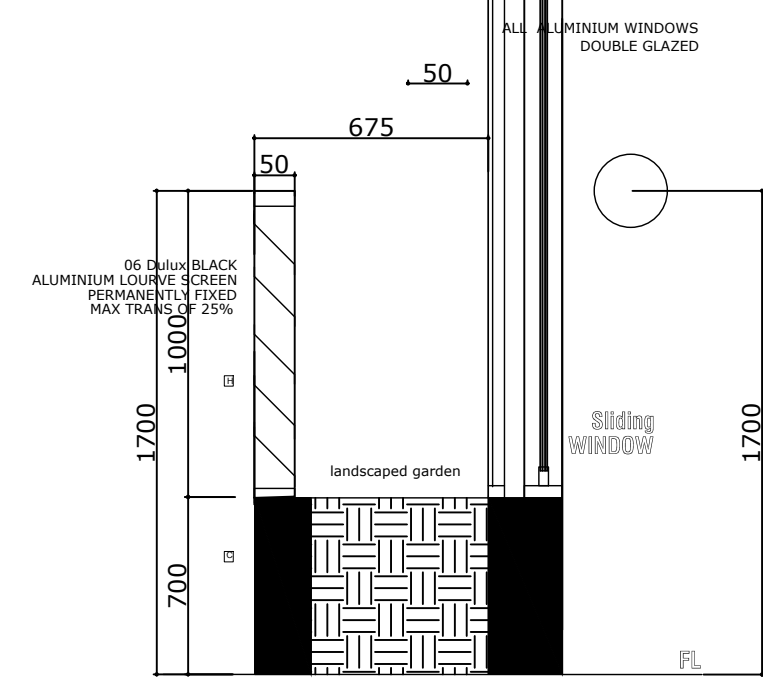

WINDOW SCREEN DETAIL  
SUN SHADING

CONDITION 1(e)(iii)  
"I SHADE" company supplier or similar  
Series EROSCREEN retractable external screen  
Black Aluminium Frame with SOLTIS 92% Black FABRIC LINER

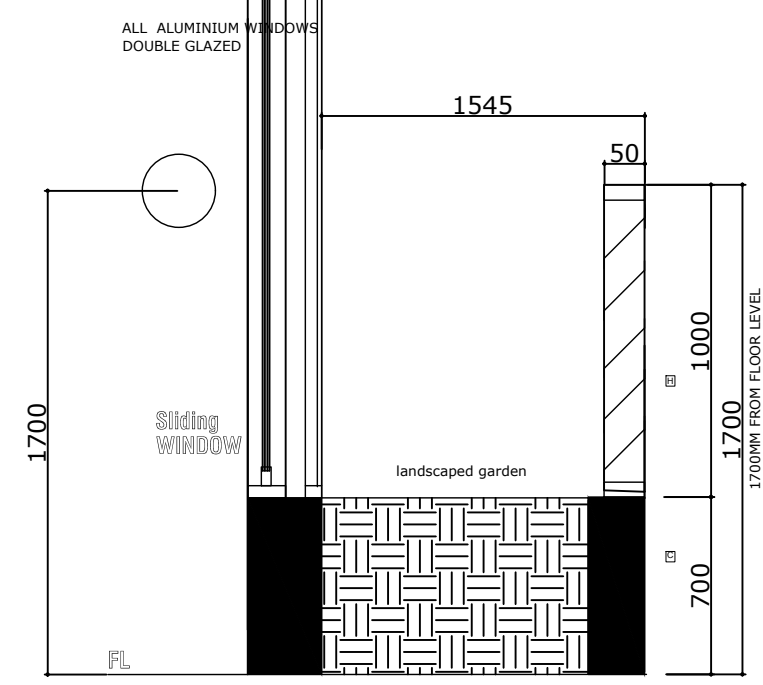

06 Dulux BLACK ALUMINIUM LOURVE SCREEN PERMANENTLY FIXED MAX TRANS OF 25%

WINDOW SCREEN DETAIL  
SUN SHADING

06 Dulux BLACK ALUMINIUM LOURVE SCREEN PERMANENTLY FIXED MAX TRANS OF 25%

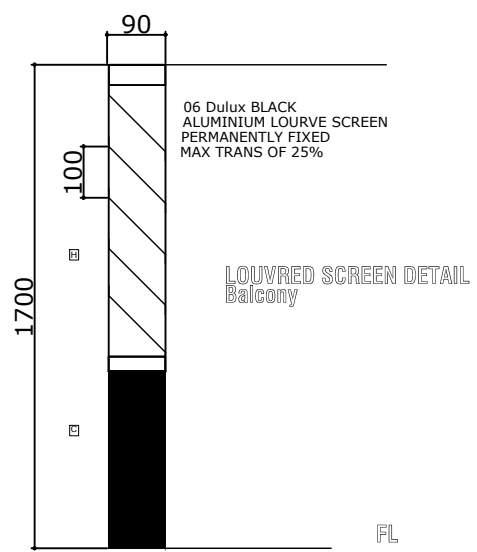

LOUVRED SCREEN DETAIL  
Balcony

06 Dulux BLACK ALUMINIUM LOURVE SCREEN PERMANENTLY FIXED MAX TRANS OF 25%

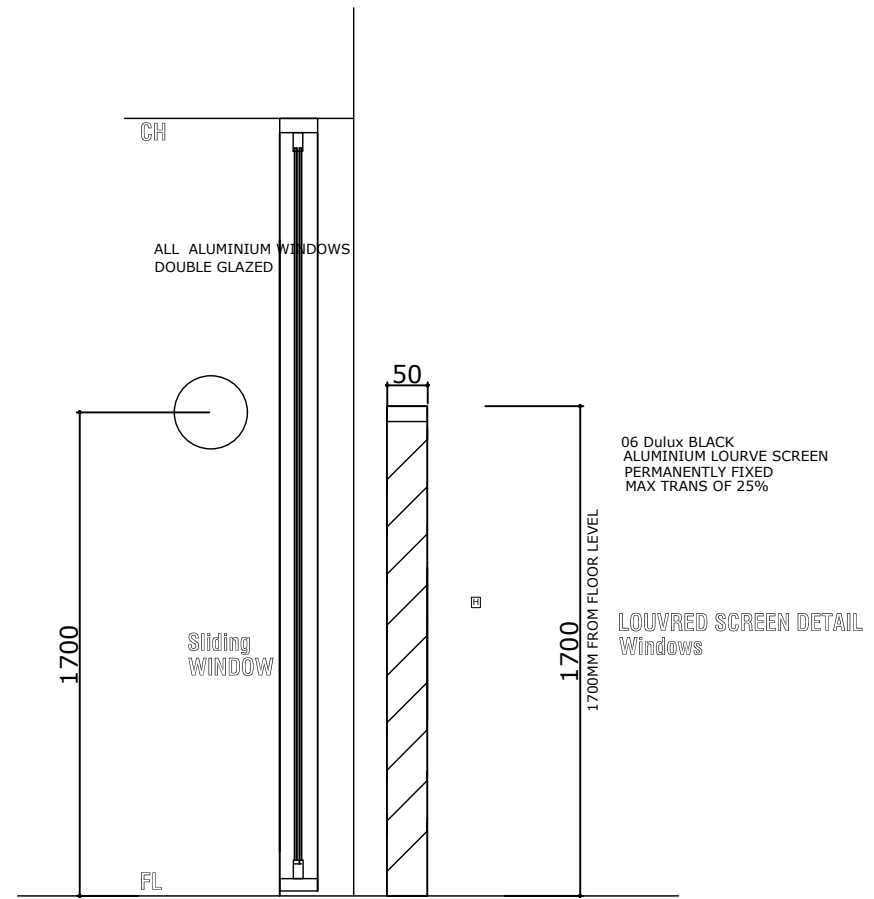

LOUVRED SCREEN DETAIL  
Windows

PROJECT  
**PROPOSED 6 TOWN HOUSES  
210 ALMA RD  
EAST ST KILDA**

DRAWING TITLE:  
**SECTION**

DESIGNED	TJR	DATE	JUNE 2018
DRAWN	TJR	SCALE	1-200MM
CHECKED		APPROVED	
DRG No.	<b>18-23</b>	SHEET	<b>TP-28</b>
		REV	<b>B</b>

1401-80 LORIMER STREET  
TPOCKLANDS VIC 3068  
**AUSTRALIA**

FAX 03 9681 8184  
MOB 0419 322 127  
TVRowe@bigpond.com



B	ADDED WINDOW SCREENS DETAIL	17-08-20	TJR
A	TOWN PLANNING SUBMISSION		

REGISTERED BUILDING PRACTITIONER DP-AD 1180  
COPYRIGHT IN THESE DRAWINGS AND ASSOCIATED DOCUMENTATION IS OWNED BY TREVOR ROWE. REPRODUCTION IN PART OR IN WHOLE OF THESE DRAWINGS AND ASSOCIATED DOCUMENTATION WITHOUT THE PERMISSION OF BUILDING DESIGNER WILL CONSTITUTE AN INFRINGEMENT OF COPYRIGHT. REMEDIES FOR INFRINGEMENT OF COPY RIGHT WILL BE TAKEN IN ACCORDANCE WITH THE PROVISIONS OF THE COPYRIGHT ACT 1968.  
FIGURED DIMENSIONS SHALL TAKE PRECEDENCE OVER SCALED DIMENSIONS, ANY DISCREPANCIES SHALL BE REFERRED TO THE BUILDING DESIGNER BEFORE WORK BEGINS. BUILDER TO VERIFY ALL DIMENSIONS AND LEVELS ON SITE PRIOR TO COMMENCING WORK.